

To travel from Riga International Airport (RIX) to Kuldīga using public transportation, follow these steps:

### 1. From Riga Airport to Riga City Center

- Bus No. 22: This bus connects the airport to the city center. The stop is located opposite the terminal, before P1 car park. Red point:



Buses run approximately every 10–15 minutes during the day. Timetable for buses:

**Vehicle timetables**

+ 22 Lidosta - Abrenes iela

+ Stop: **Lidosta Rīga**

| Monday-Friday             |       | Saturday, Sunday and festival day |       |       |       |              |              |              |              |              |              |              |              |              |       |       |
|---------------------------|-------|-----------------------------------|-------|-------|-------|--------------|--------------|--------------|--------------|--------------|--------------|--------------|--------------|--------------|-------|-------|
| 22 Lidosta - Abrenes iela |       |                                   |       |       |       |              |              |              |              |              |              |              |              |              |       |       |
| 05:25                     | 05:45 | 06:05                             | 06:25 | 06:45 | 07:00 | 07:12        | 07:22        | 07:32        | 07:39        | 07:45        | 07:51        | 07:58        | 08:05        | 08:13        | 08:21 | 08:29 |
| 08:37                     | 08:46 | 08:57                             | 09:05 | 09:15 | 09:25 | 09:35        | 09:45        | 09:55        | 10:05        | 10:15        | 10:25        | 10:35        | 10:45        | 10:57        | 11:09 | 11:21 |
| 11:33                     | 11:45 | 11:57                             | 12:09 | 12:21 | 12:33 | 12:45        | 12:57        | 13:09        | 13:21        | 13:33        | 13:45        | 13:57        | 14:09        | 14:21        | 14:33 | 14:45 |
| 14:57                     | 15:07 | 15:15                             | 15:23 | 15:31 | 15:39 | 15:47        | 15:55        | 16:03        | 16:11        | 16:19        | 16:27        | 16:35        | 16:43        | 16:52        | 17:01 | 17:10 |
| 17:18                     | 17:26 | 17:34                             | 17:42 | 17:50 | 17:58 | 18:06        | 18:14        | 18:22        | 18:30        | 18:38        | 18:48        | 18:58        | 19:08        | 19:20        | 19:32 | 19:44 |
| 19:57                     | 20:08 | 20:21                             | 20:34 | 20:48 | 21:02 | <b>21:16</b> | <b>21:30</b> | <b>21:50</b> | <b>22:10</b> | <b>22:30</b> | <b>22:50</b> | <b>23:10</b> | <b>23:30</b> | <b>23:50</b> | 00:10 | 00:40 |

+ Other routes at the stop: —

Please note timetable can change after September 1. (I will update information). The Timetable is available in Rigas Satiksme web page: <https://saraksti.lv/#bus/22/b-a/en>

## Tickets:

- €1.50 if purchased in advance from ticket machines at the bus stop, Narvesen shops in the airport terminal, or via mobile apps like "Rīgas satiksme" and "Mobilly".

- €1.81 if bought directly from the driver (card payment only).

Journey Time: Approximately 25–30 minutes to the city center.

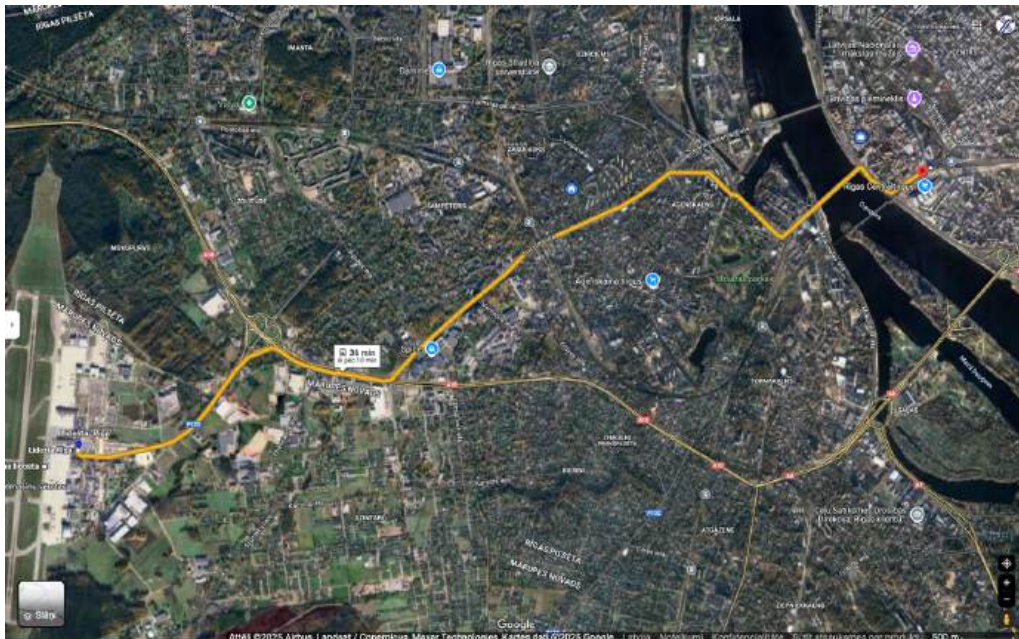

You must leave the Bus in the Stop "Autoosta" (Central Bus Station). There is digital Tablo in every Bus. Then You need to through tunnel under railroad to the bus station:

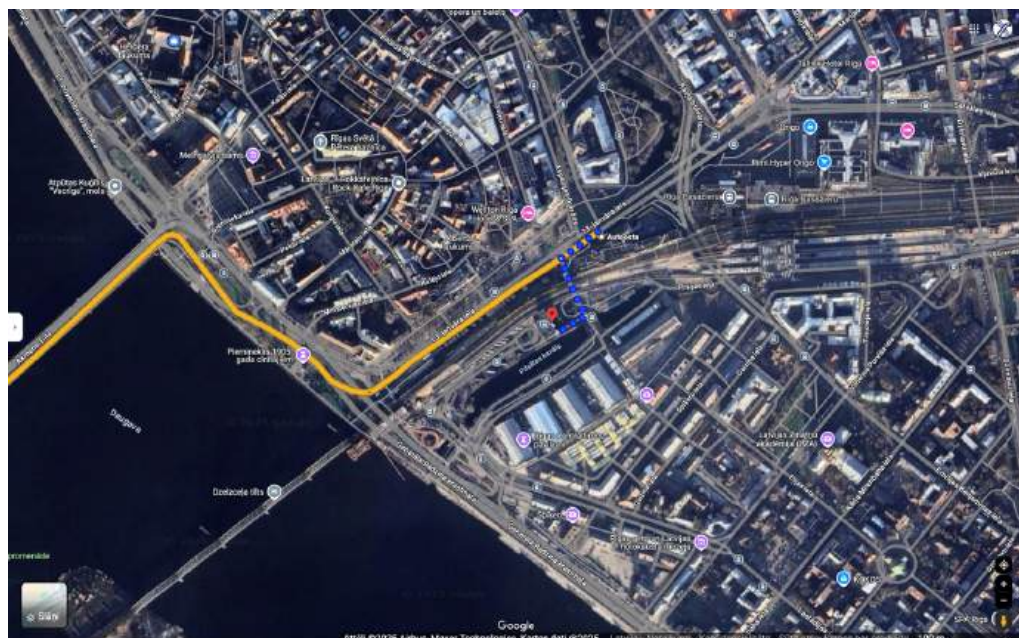

## Alternatives:

### Airport Shuttle:

more info: <https://www.riga-airport.com/en/city-shuttle>

<https://luxexpress.eu/en/routes/airport-shuttle/>

Bus stop: Riga International Bus Station (Autoosta or Rīgas starptautiskā autoosta)

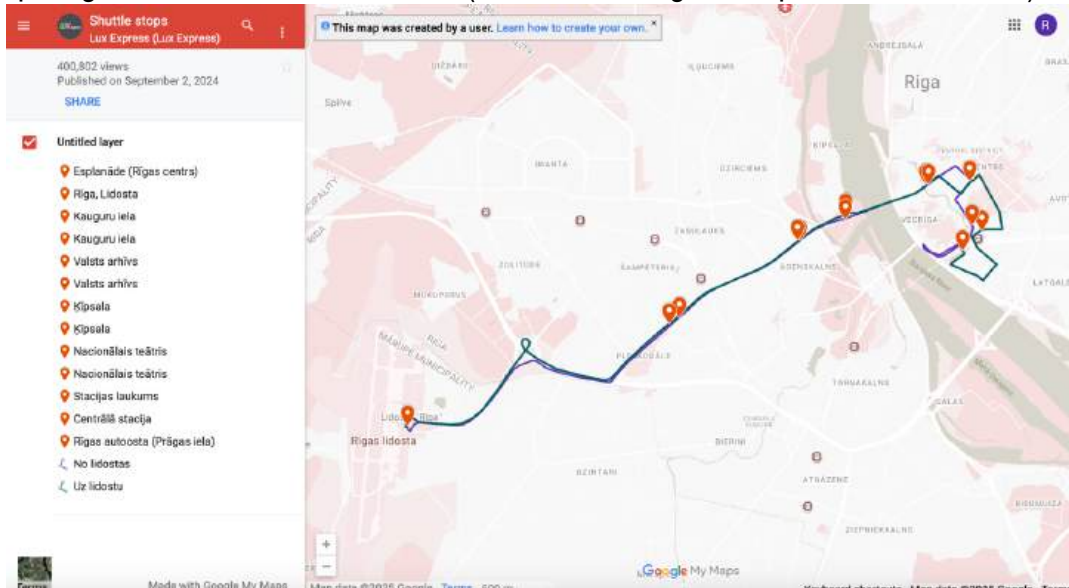

## Timeschedule:

**Lux Express Shuttle**

Your first choice for transfer! To Riga city center in just ~20 minutes.

Departure times from the Airport: 10:15, 11:25, 12:30, 13:40, 14:30, 15:15, 16:45, 17:15, 18:30  
Departure times from Riga Coach station: 11:40, 12:40, 13:40, 14:15, 15:40, 16:25, 17:40

[Download the full timetable HERE.](#)

[BUY TICKET](#)

## Taxi:

More info here about vouchers (approx 33 EUR) etc.: <https://www.riga-airport.com/en/taxi-service>

Please use only licensed Taxis!

or

use application "Bolt". It is like "Uber". You need to download the application as well enter the credit card info etc. before the use. The Bolt Taxis are in parking behind the bus stop

directly on the front of the Airport building. Bolt will be cheaper than voucher depending of the time and of demand (about 12-20 EUR). You will see the cost in application before the drive. In App write destination: Riga International Bus Station.

## 2. From Riga City Center to Kuldīga:

- From the Riga International Bus Station Terminal (Rīgas Starptautiskā autoosta), located near the "Autoosta" stop, take an intercity bus to Kuldīga.

- Operators: Several companies operate this route, with services running multiple times daily.

- Tickets:

- Prices and schedules vary by operator (7.80 - 9 EURO). It's advisable to check the latest information and purchase tickets in advance, especially during peak travel times.

- Journey Time: Approximately 2.5 to 3 hours, depending on the service and any intermediate stops.

more info about the times and prices: <https://www.1188.lv/satiksmes>

Sorry only in Latvian. You need to enter in blue field: "No" (from) Riga and "Uz" (to) Kuldīga

The timetable for next Wednesday is here (link changes with date)

<https://www.1188.lv/satiksmes/starppilsetu-autobusi/rigas-sao/kuldigas-ao/105317/106658/diena/2025-03-26>

| Starppilsētu/starptautiskie autobusi Rīgas SAO - Kuldīgas AO |   |                      |  |                  |       |          |   |
|--|---|----------------------|--|------------------|-------|----------|---|
| 07:00<br>Rīgas SAO   | → | 09:32<br>Kuldīgas AO |  Rīga-Spuņupe-Kandava-Kuldīga<br>7410 SIA Latvijas Sabiedriskais Auto...        | 7,80 €<br>Bijete | 160km | 2h 32min |  |
| 08:10<br>Rīgas SAO   | → | 11:37<br>Kuldīgas AO |  Rīga-Dubulti-Tukums-Kandava-Kuldīga<br>7938 SIA Latvijas Sabiedriskais Auto... | 7,80 €<br>Bijete | 161km | 3h 27min |  |
| 11:25<br>Rīgas SAO   | → | 14:52<br>Kuldīgas AO |  Rīga-Dubulti-Tukums-Kandava-Kuldīga<br>7938 SIA Latvijas Sabiedriskais Auto... | 7,80 €<br>Bijete | 161km | 3h 27min |  |
| 13:45<br>Rīgas SAO   | → | 16:23<br>Kuldīgas AO |  Rīga-Spuņupe-Kandava-Kuldīga-Virka<br>7410 SIA Latvijas Sabiedriskais Auto...  | 7,80 €<br>Bijete | 159km | 2h 38min |  |
| 15:00<br>Rīgas SAO   | → | 17:45<br>Kuldīgas AO |  Rīga - Kuldīga - Pāvilosta<br>7016 AS Liepājas autobusu parks                  | 7,80 €<br>Bijete | 159km | 2h 45min |   |

## Starppilsētu/starptautiskie autobusi Rīgas SAO - Kuldīgas AO

|                           |   |                             |   |   |       |          |   |
|---------------------------|---|-----------------------------|---|---|-------|----------|---|
| <b>16:10</b><br>Rīgas SAO | → | <b>19:15</b><br>Kuldīgas AO |  <b>Rīga-Tukums-Kandava-Kabile-Kuldīga</b><br>7938 SIA Latvijas Sabiedriskais Auto...  | 7,80 €<br> | 161km | 3h 5min  |  |
| <b>17:40</b><br>Rīgas SAO | → | <b>20:55</b><br>Kuldīgas AO |  <b>Rīga-Saldus-Kuldīga</b><br>7401 SIA Latvijas Sabiedriskais Auto...                 | 8,70 €<br> | 180km | 3h 15min |  |
| <b>18:20</b><br>Rīgas SAO | → | <b>21:00</b><br>Kuldīgas AO |  <b>Rīga-Spūņupe-Kandava-Kuldīga</b><br>7410 SIA Latvijas Sabiedriskais Auto...        | 7,80 €<br> | 159km | 2h 40min |  |
| <b>20:10</b><br>Rīgas SAO | → | <b>23:14</b><br>Kuldīgas AO |  <b>Rīga-Dubulti-Tukums-Kandava-Kuldīga</b><br>7938 SIA Latvijas Sabiedriskais Auto... | 7,90 €<br> | 162km | 3h 4min  |  |

Time schedule can change after September 1. Info will be updated.

The tickets and timetable is also available in App "Mobilly".