

Fear of the loss of Urban Cultural Landscape of Historic Port town

Tomo

Hiroshima Pref., Japan



Location of Tomo Historic Port Town

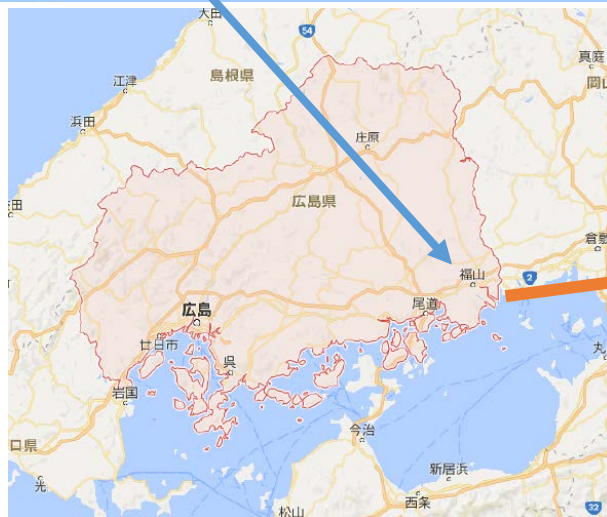

Historic port facilities – 'Gangi' (stone stair-landing area) 'Jyoya-to' (all-night street lamp)



'jyoya-to'



'gangi'

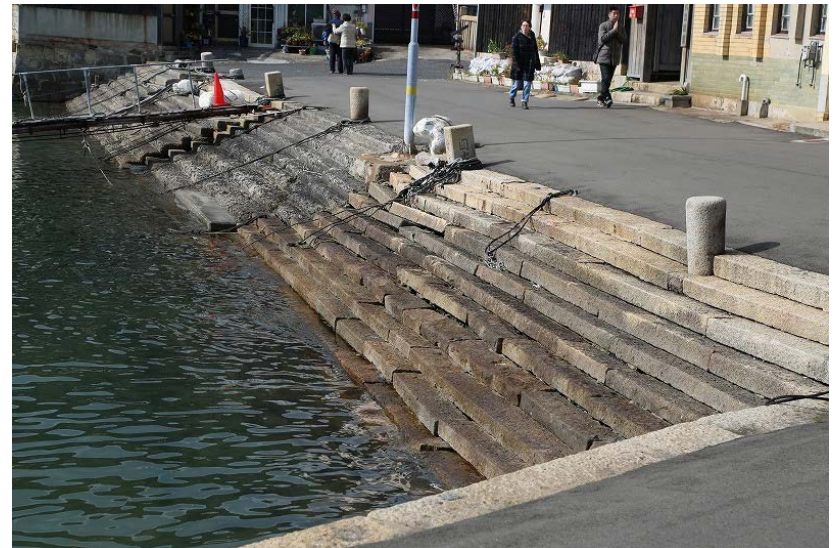

'gangi'

'hato' (wharf), and
'funa-bansho' (old coast guard station).

'funa-bansho'



'hatoba'



Major traditional buildings in Tomo



Important Cultural Heritage 'Ohta Residence'



Major traditional buildings and Old Street



Old temples and shrines



Distribution of Traditional Buildings and Annual

○主要な歴史的建造物・伝統行事等(2009.6現在)

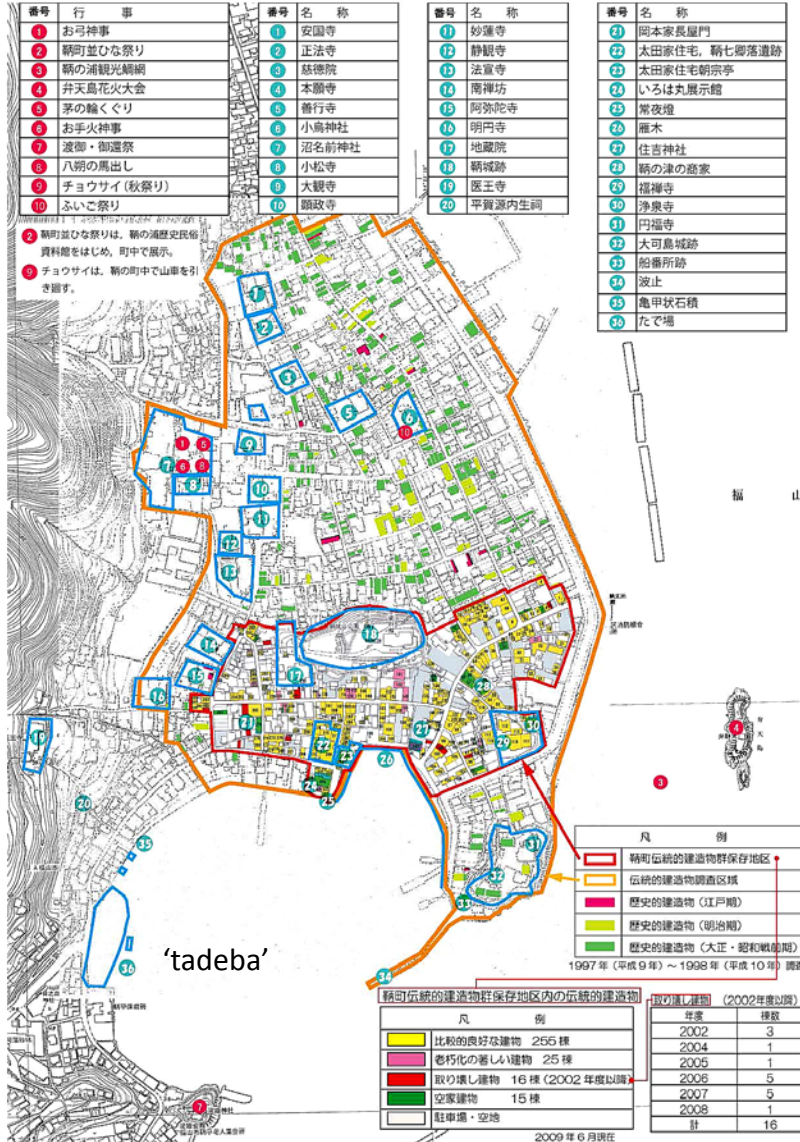

2009

Tomo Preservation District for Groups of Traditional Buildings 2008～

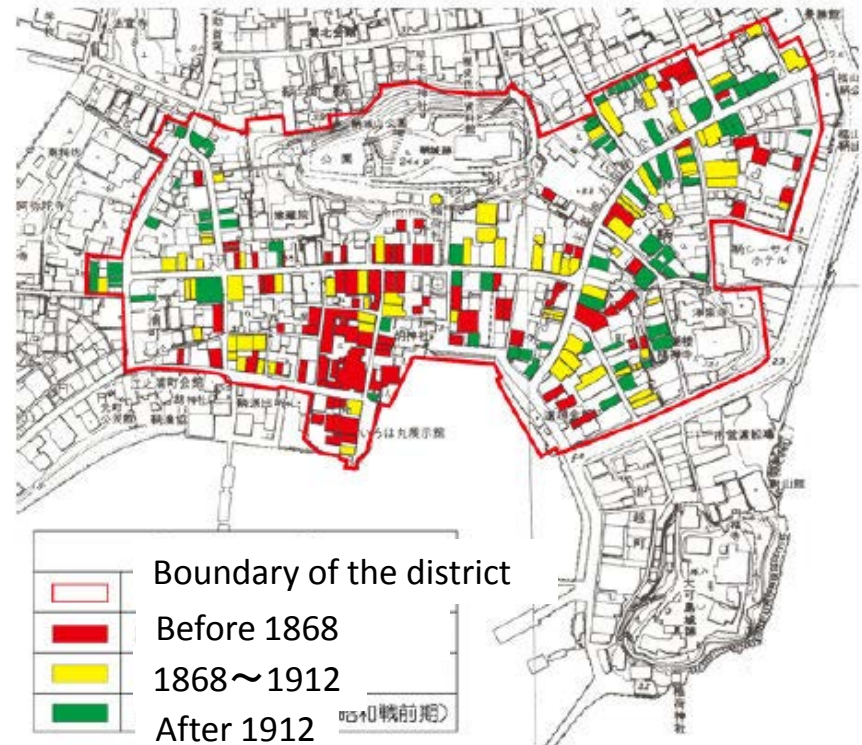

保存地区面積約8.6ヘクタール

Law for the Protection of Cultural Properties

Schematic Diagram of Cultural Properties

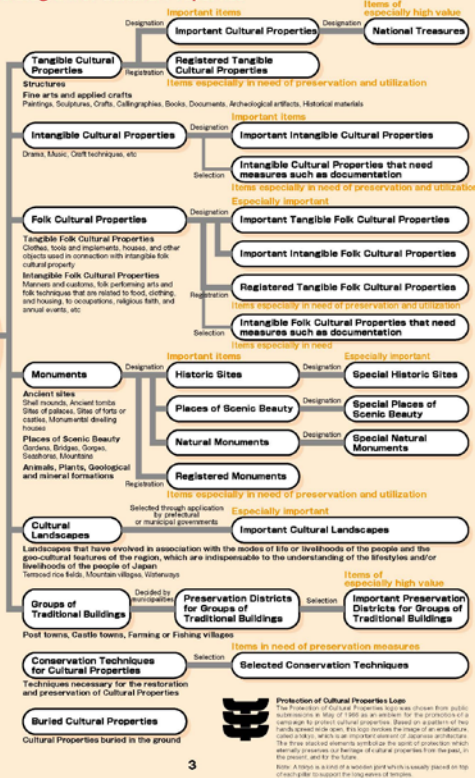

Schematic Diagram of Cultural Heritage

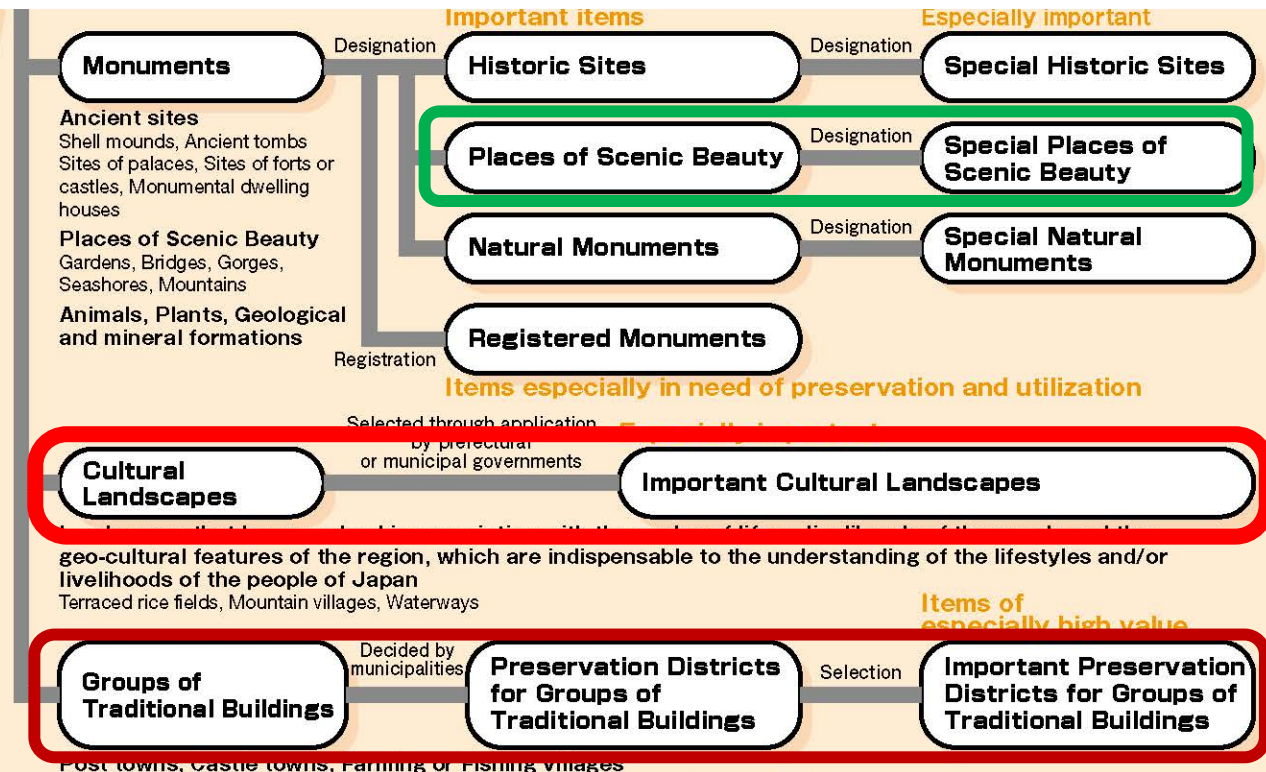



1960's--1970's

Municipal Regulations for Conservation of Historic Landscapes

1966: Kanazawa, Kurashiki

1972: Kyoto, Takahashi, Hagi, Hirado, Takayama, Kobe

1973: Matsue, Tsuwano, Nagiso-Tsumago etc.

1975

Amendment of the Law for the Protection of Cultural Properties:

Preservation Districts for Groups of Traditional Buildings

Important Preservation District for Groups of Traditional Buildings

114 districts are classified as Important Preservation Districts as of Nov. 2016.

- A package of historic buildings,
- which is an evidence of architectural or urban development
- which was/has been brought in the geological, historic, and/or cultural context of the place



Feature of Important Preservation Districts for Groups of Traditional Buildings

- High Density of Wooden Buildings
- Residential Quarters



妻籠(長野県) *Tsumago-shuku*, Nagano



祇園新橋(京都市) *Gion-Shinbashi*, Kyoto

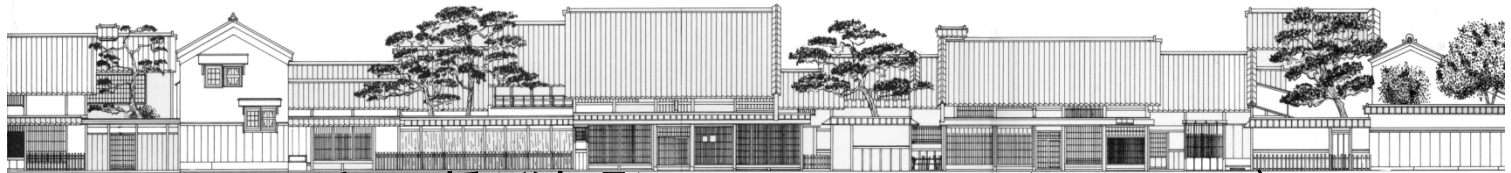

近江八幡(滋賀県) *Ohmi-Hachiman* (Shiga Pref.)

Various types and forms of Preservation Districts

Post-station Town

Samurai (Warrior) Town

Industrial Town

Temple Town

宿場町

⑪ 東部町海野宿
千曲川に沿う街道の宿場町。約600mの町並の中央には水路が流れる。戦国時代の城跡とともに、参勤で繁栄した明治期の町並を上げた重要な町並。

⑫ 知覚町知覚
薩摩藩の代表的な「重」の武家屋敷。切り石・五石積みの石垣や土佐屋が美しい。宅地内の七蔵園は「名勝知覚庭園」に指定されている。

武家町

⑬ 内子町八日市護国
江戸時代後半から明治にかけて繁栄した町。土佐藩で藩をなまこ壱とする町家が、大洲街道に沿って並ぶ。地区内には重要文化財の町家が三軒ある。

産業町

門前町

⑭ 京都市産寧坂
清水寺・高台寺・八坂神社など社寺をめぐり参詣の参詣路にそって、土産物屋・茶店・住宅などが建つ。石段・石垣とともに織りなす京都らしさに満ちた町並。

京都竹富島 島の農村風景 (3)

港町

① 小木町宿根木
佐渡島南端の港で、江戸時代には船大工と船主の集居だった。密集した二階建て、質素な檜板葺りの外観に対して、室内は透明漆塗の見応えある仕上がり。

商家町

⑤ 佐原市佐原
霞ヶ浦の南方、利根川水邊とともに繁栄した商業都市。水邊二階建ての家屋、重厚な威風凛々な洋風建築も加わる独特の町並。かつての荷揚げ場「たし」が今も小野川のほとりに残っている。

村落

⑩ 竹富町竹富島
日本最南端の保存地区。美しい瀬戸内海のある豊かな自然環境の島の中央に、石垣で囲まれた赤瓦屋根の住居の連なりがある。各家をつなぐのは、白砂の道。

Village

① 佐原	国府市元町東広町	港町
② 青森	弘前市仲町	武家町
③ 秋田	角館町角館	武家町
④ 福島	下郷町大内宿	宿場町
⑤ 千葉	佐原市佐原	商家町

⑥ 山梨	早川町沢沢式	山村・農村
⑦ 長野	東部町海野宿	宿場・農村
⑧ 長野	南木曾町康縁宿	宿場町
⑨ 長野	横川村島井	宿場町
⑩ 岐阜	高山市三町	商家町
⑪ 岐阜	笠井町笠井村本通り	商家町
⑫ 岐阜	白川村白川	山村集落
⑬ 三重	関町関宿	宿場町
⑭ 滋賀	大津市坂本	宿場・門前
⑮ 滋賀	近江八幡市八幡	商家町
⑯ 京都	京都市上賀茂	社家町
⑰ 京都	京都市産寧坂	門前町
⑱ 京都	京都市祇園新橋	茶屋町
⑲ 京都	京都市堀川島居本	山村集落
⑳ 京都	美山町北	山村集落
㉑ 大分	富田町市富田林	山村・自然



Transitive Graph of the number of Important Preservation District for Groups of Historic Buildings

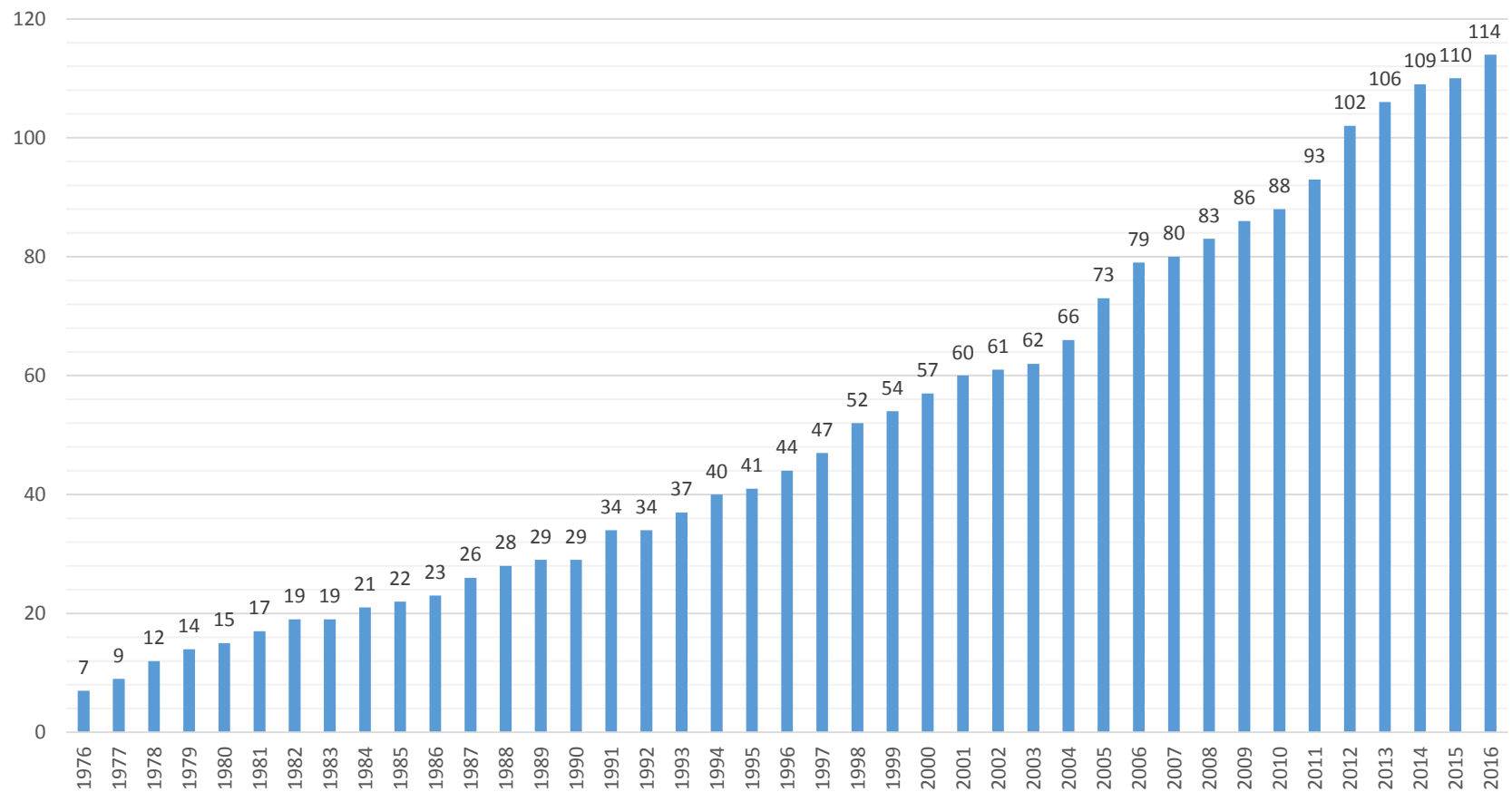

Basic Data

Important Preservation District for Groups of Traditional Buildings

Total Area

3, 7 8 7. 9 ha

Number of Districts: 114

Total number of Buildings

3 7, 4 7 1

Historic Buildings(Architecture)

1 3, 4 1 2

Number of Families

1 8, 2 9 9

Historic Buildings(Other structures)

9, 0 0 9

Population

4 5, 1 8 8

Natural Features(Tree, Garden, Land)

4, 0 1 9

Ohuchi Shuku, Shimogou Cho, Fukushima Pref.

Post-station Town



Roof Plan 1969

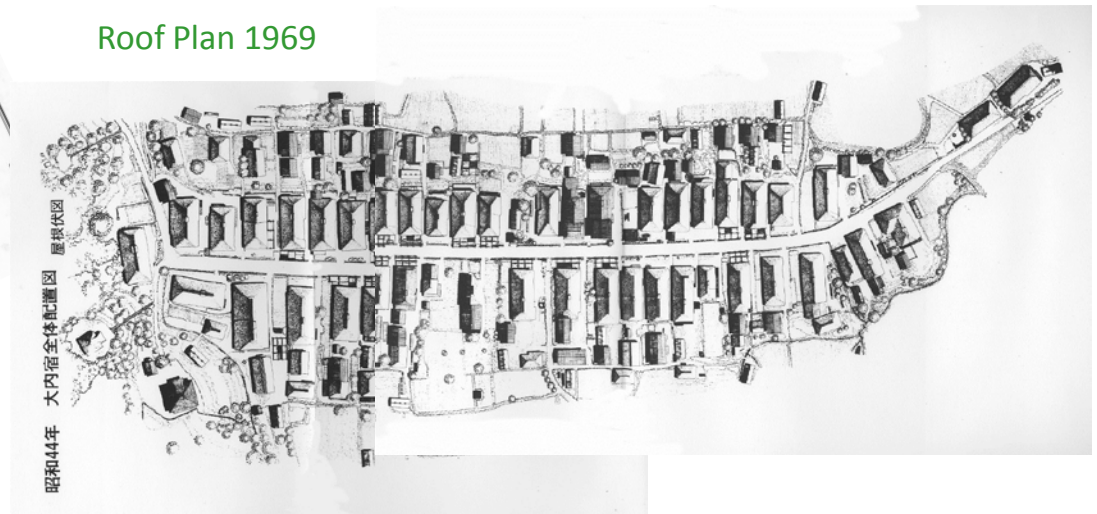

Ohuchi Shuku, Shimogou Cho, Fukushima Pref.

Post-station Town



Minomachi, Mino City, Gifu Pref.

Merchant Town





World Cultural Heritage

Iwami Ginzan Silver Mine and its Cultural landscape

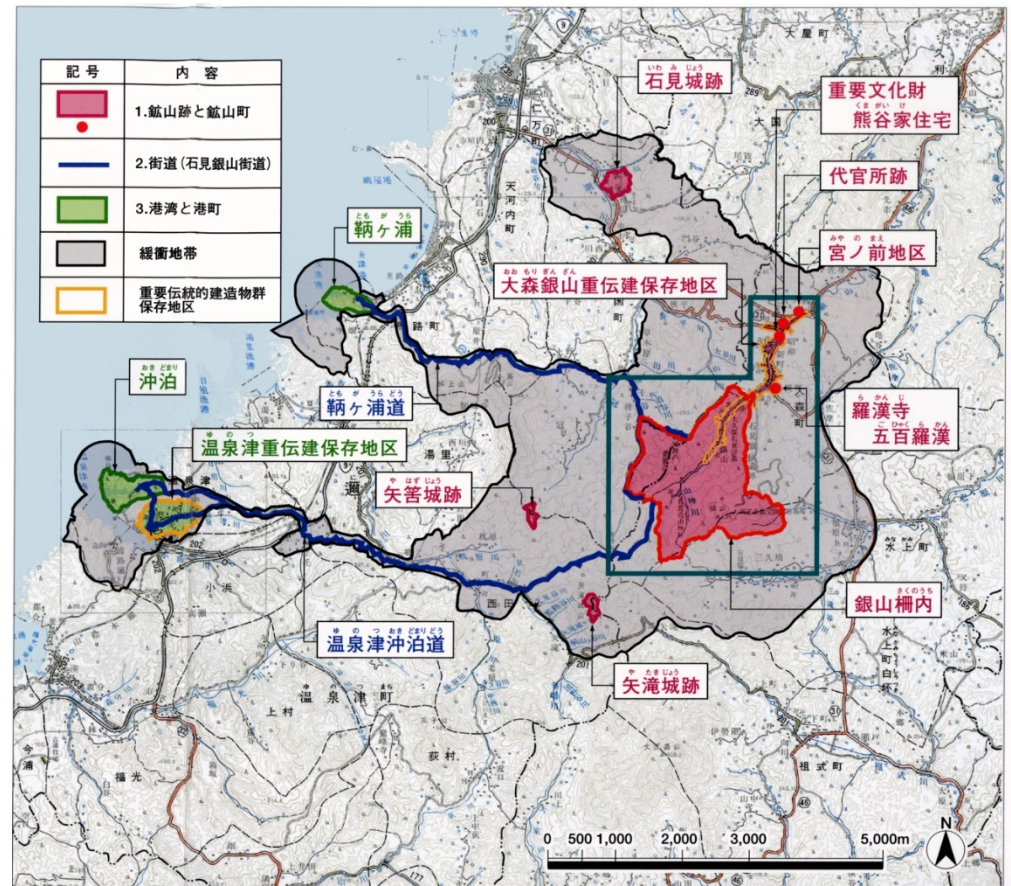



World Cultural Heritage

Iwami Ginzan Silver Mine and its Cultural landscape

Industrial Town

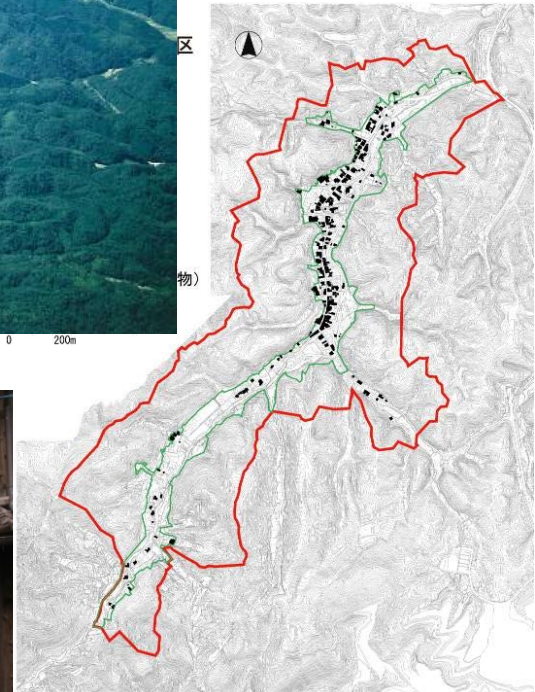

World Cultural Heritage

Shirakawa-go, Gifu Pref.

Mountain Village



Fire Prevention equipment Fire gun



"The Historic Villages of Shirakawa-go and Gokayama"

Ineura, Ine Cho, Kyoto Pref.

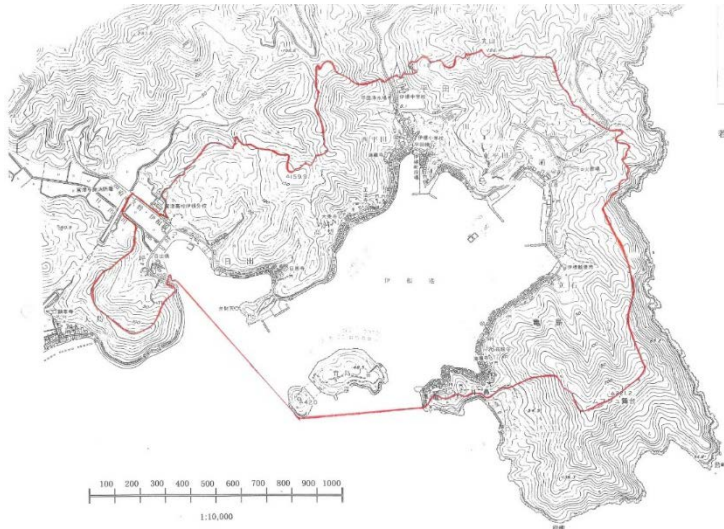

Former Plans of Tomo-no-ura Reclamation and Bridge Construction

1983 Reclamation Area:4.6ha

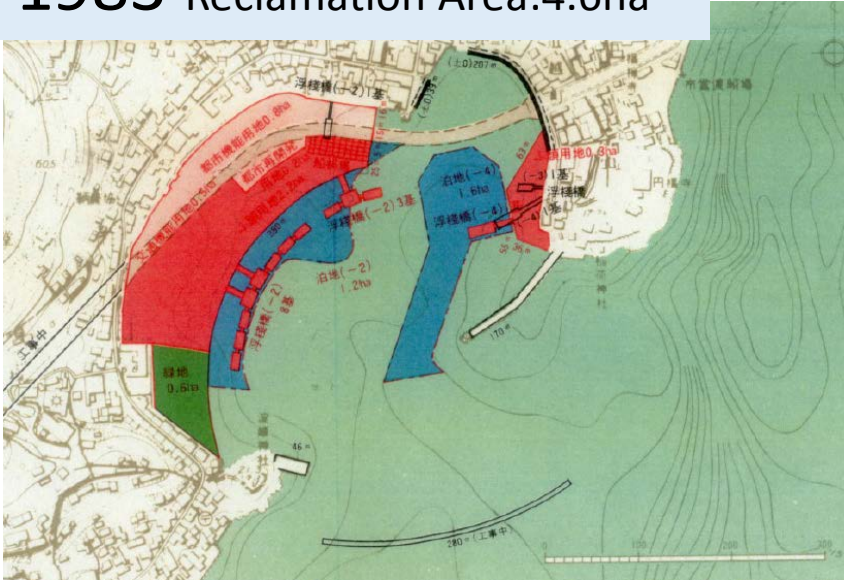

1995 Reclamation Area:2.3ha

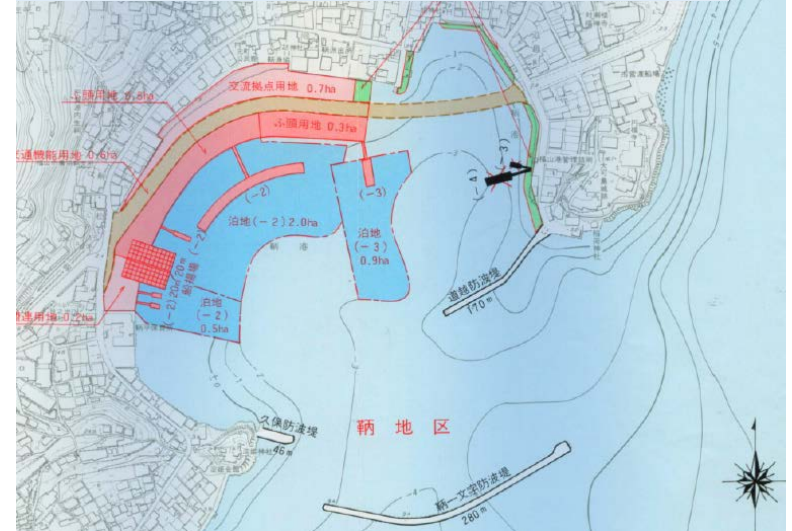

2000 Reclamation Area:2.0ha

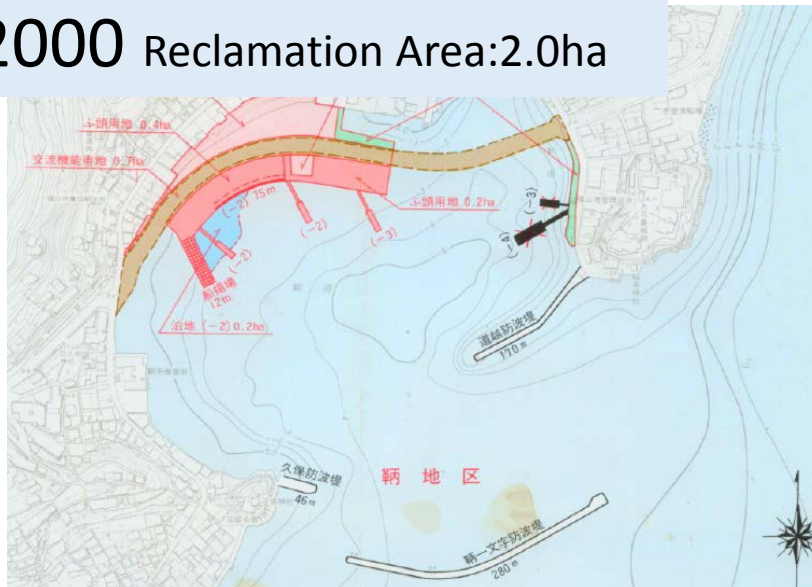

Tide embankment construction plan 2015

高潮対策について

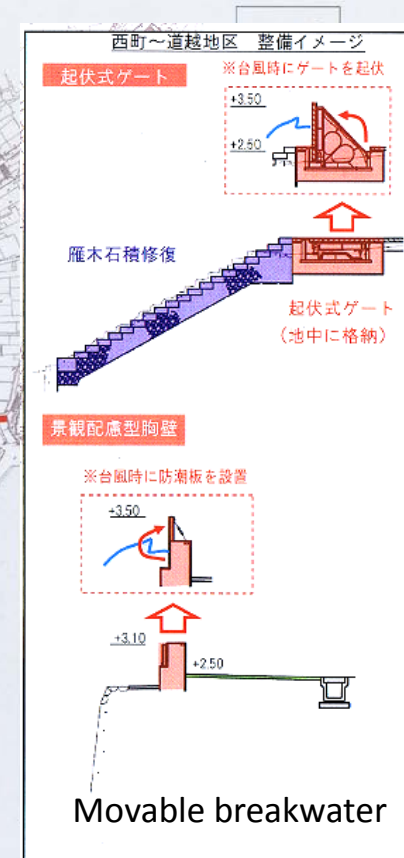
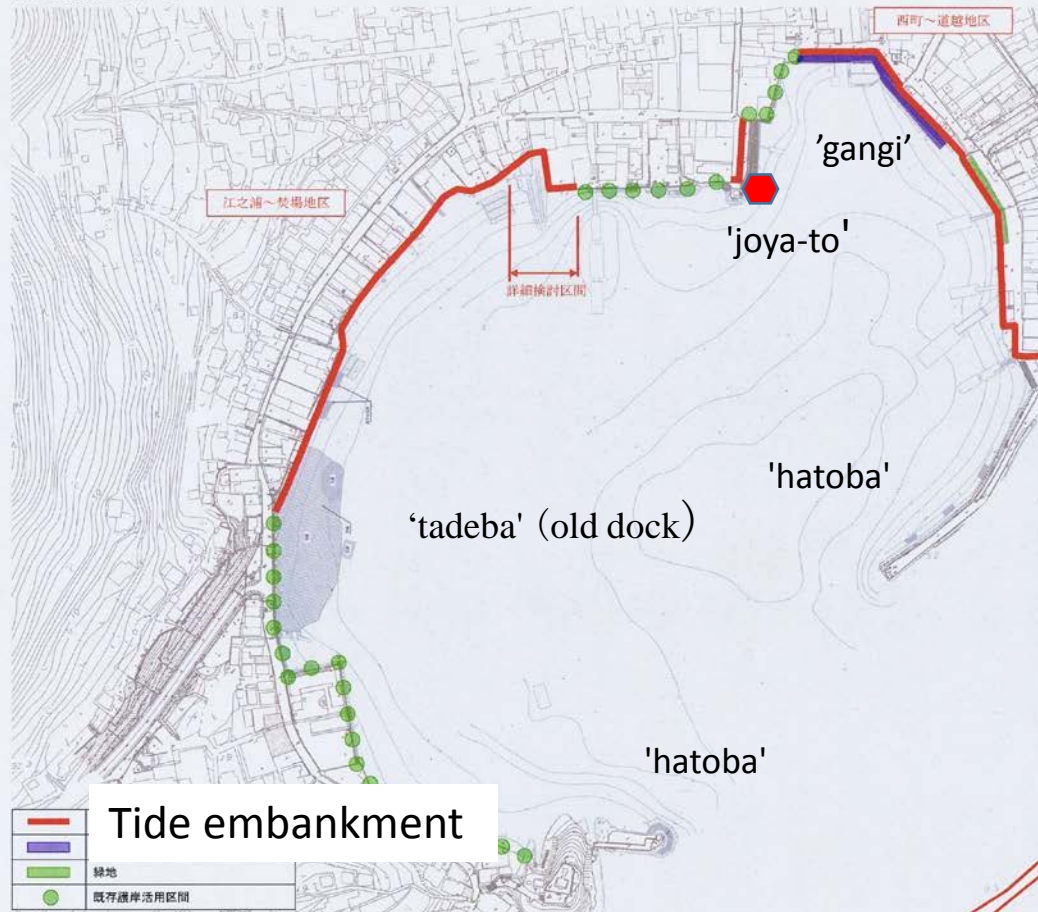

Project of New Tide Embankment with maintenance road and widening of existing road proposed by Hiroshima Prefectural Government, January 2016

江之浦～焚場間の具体的対策における県としての案（イメージ案②）

資料③

江之浦～焚場間に必要な機能

- (1) 車道（必要最低限の離合ができる幅員5mの1.5車線道路の車道）
- (2) 歩道（歩行者や電動シニアカーが安全に通行できる程度の歩道）
- (3) 海岸保全施設（3mの水叩き（兼）管理道路を含む）

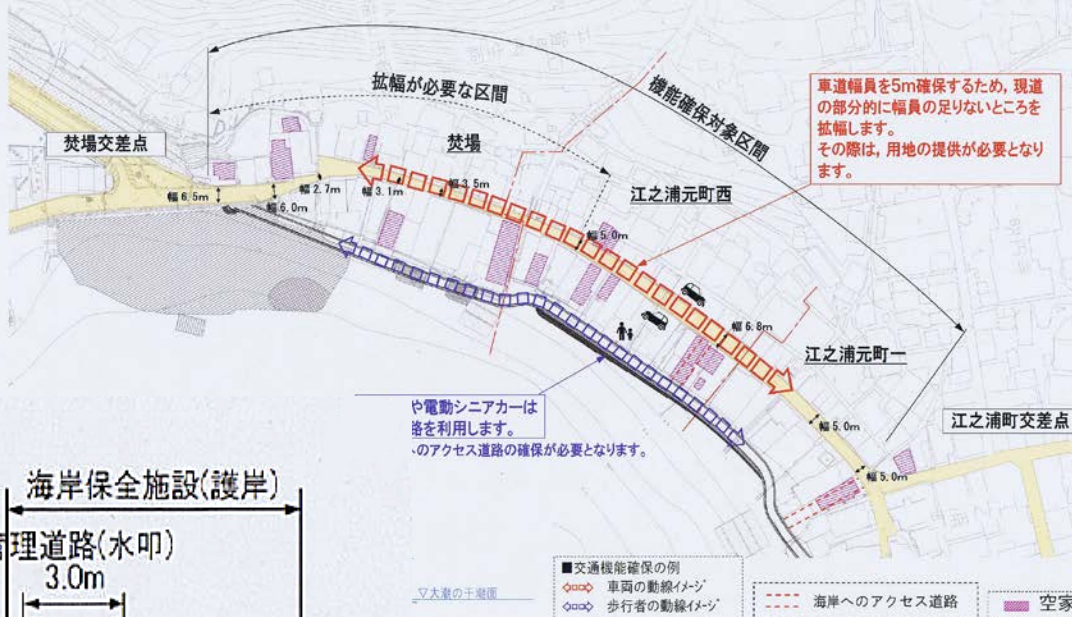

Present



Plan

焚場(整備イメージ)



※あくまで概略検討段階の整備イメージのため、実際とは異なる可能性があります。

Scenery of the coast



Scenery of the coast

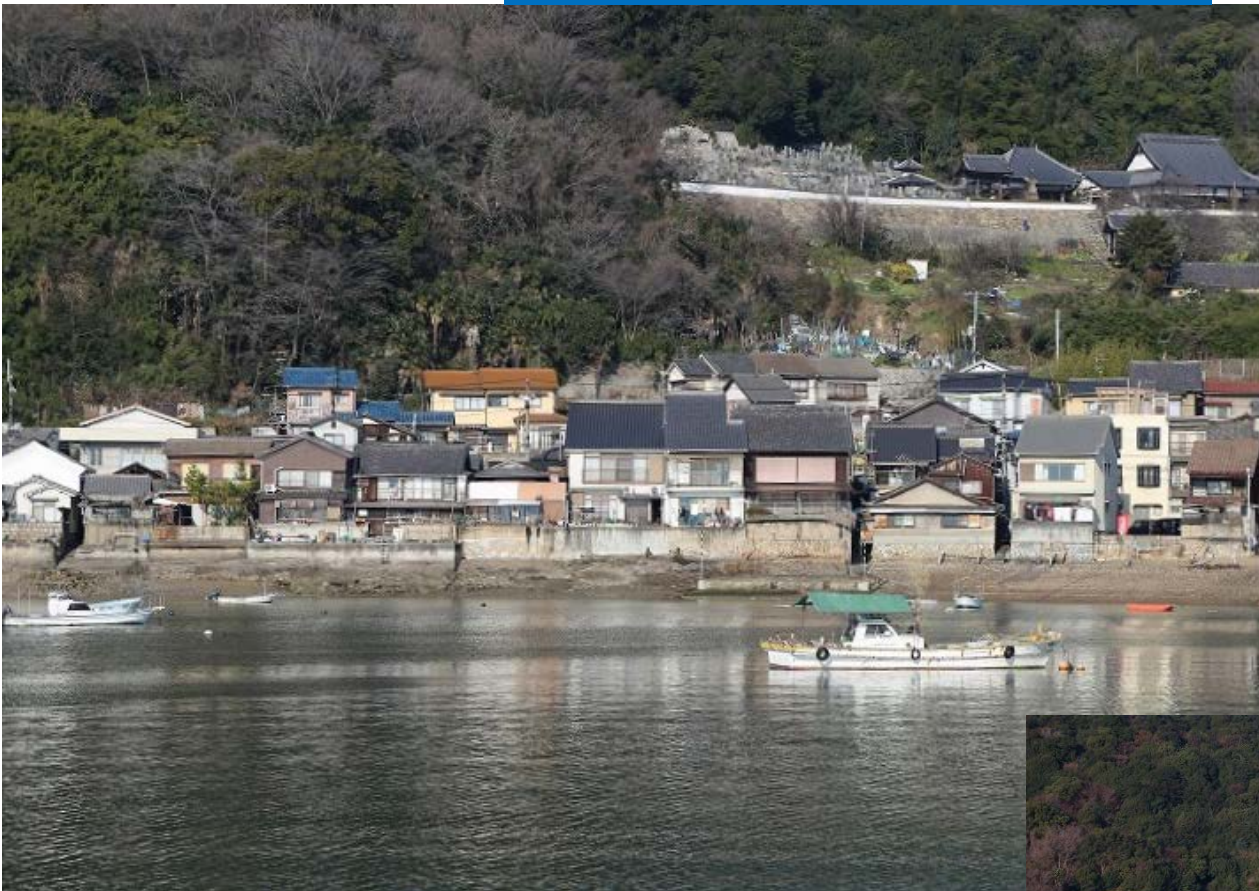

← Private embankment



Traditional buildings in risk



Bad examples of bad repair or rehabilitation



Bad examples of bad repair and rehabilitation works

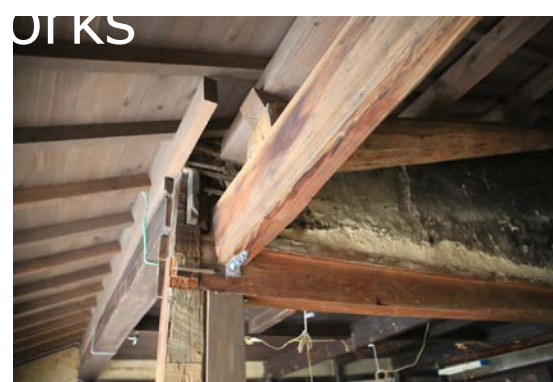

全国町並み保存連盟

The Japanese Association for MACHI-NAMI Conservation and Regeneration



The Japanese Association for Machi-nami Conservation and Regeneration was founded in 1974 as a nationwide liaison organization to support citizen movements promoting conservation of historic towns, and have since 1978 held annual National General Meetings for Historic Towns.

We continue to focus on conservation of historic towns as an effective method and solution for “machizukuri” community building, encouraging and supporting actions led by local residents.

Today, the association is comprised of members from all over Japan, including 67 organizations and over 200 individuals.

Arimatsu, Nagoya City, Aichi Pref.

Merchant Town

